

Middle School Registration 2022 - 2023

For current 6th and 7th grade students

Registration Dates

- Registration window is open from March 8 – March 25 (4:00 pm).
- Students register for electives prior to spring break.
- Schedule change requests are not guaranteed once sections are finalized, as changes may impact class size and staffing needs.

Planning Form

- 6th and 7th grade students have access to a planning form to prepare for Skyward registration.
- The planning form covers all available elective options.
- Planning forms are collected by advisors.

Unique Situations

- Some students already have all necessary steps completed within Skyward.
- Students who are currently in a course this year and may need the course next year have been rolled over.....LA/Math Workshop, Study Skills, SpEd courses, ELL.
- You can see courses that are already requested for you within Skyward.

Grade 7 - Planning Form

Grade 7: Elective Registration Form

Please use this form as a planning tool for elective class registration for next year. All 7th grade students need to request two elective classes. Students will be placed into the appropriate Math, Language Arts, Social Studies and Science classes based on the criteria found in the Middle School Course Catalog. Students will also be placed into Health, Tech Ed, Art and PE classes.

Please choose one option from each of the two areas below.

Parents/Guardians: please complete this form with your child and have them return it to their Advisor/Immersion teacher. Students will register for these elective choices through Skyward (via iPad) during their Advisory/Immersion period.

Choice #1:

LANGUAGE ELECTIVE

All students are enrolled in a language that meets every day for one quarter.

Choose one (and identify an alternate):

- ☐ French: Introduction (one quarter, every day)
- ☐ German: Introduction (one quarter, every day)
- ☐ Spanish: Introduction (one quarter, every day)
- ☐ Computer Science, Games & Animation (one quarter, every day)

or, for Immersion students only:

- ☐ Spanish Immersion: Culture and Arts (one quarter, every day)
- ☐ Chinese Immersion: Culture and Arts (one quarter, every day)

Choice #2:

MUSIC ELECTIVE

*Music classes meet every other day, full year, each year of middle school.
Music classes run opposite of a student's PE class.*

Choose one:

- | | |
|--------------------------------------|------------------|
| <input type="checkbox"/> Band 7 | Instrument _____ |
| <input type="checkbox"/> Orchestra 7 | Instrument _____ |
| <input type="checkbox"/> Choir 7 | |
| <input type="checkbox"/> Music 7 | |

Student Name: _____

Parent/Guardian Signature: _____

**Extra forms are in
the Attendance and
Main Offices**

Grade 8 - Planning Form

Preparing for Grade 8 Elective Registration Planning Form

Parents/Guardians: Please complete this form with your child by **March 8**. Students should bring this completed form with them to school as they will register these elective choices in Skyward (via iPad) during Advisory or Check/Connect time the week of March 8.

Identify one track, from the three tracks offered below, and circle/highlight the elective options within that track.

Students will automatically be placed into the appropriate LA, Math, Science and Social Studies courses based on the criteria found in the Middle School Course Catalog.

**Extra forms are in
the Attendance
and Main Offices**

	World Language Tracks		4 Electives Track
	↓ Track #1 ↓	↓ Track #2 ↓	↓ Track #3 ↓
Step 1: Choose World Language or Electives	<i>Choose One</i> French German Spanish Immersion LA- Chinese Immersion LA- Spanish	<i>Choose One</i> French German Spanish Immersion LA- Chinese Immersion LA- Spanish	<i>Choose 4 and 2 alternates</i> Art & Design 3D Art Drawing & Painting Drama Culinary Innovations Food & Culture Creative Writing Current Health Advanced Robotics Computer Science 8 Computer Science 8 (Advanced) Woods
Step 2: Choose Music	<i>Choose One</i> Band 8 Boys' Choir 8 Girls' Choir 8 Orchestra 8 Music 8	<i>Choose One</i> Band 8 Boys' Choir 8 Girls' Choir 8 Orchestra 8 Music 8	<i>Choose One</i> Band 8 Boys' Choir 8 Girls' Choir 8 Orchestra 8 Music 8
Step 3: Choose PE or PE for a Semester and Elective Combination	Phy Ed (every other day, full year)	Phy Ed (every other day, one semester) PLUS One Semester Elective Choose 1 and 2 alternates Art & Design 3D Art Drawing & Painting Drama Culinary Innovations Food & Culture Creative Writing Current Health Advanced Robotics Computer Science 8 Computer Science 8 (Advanced) Woods	Phy Ed (every other day, full year)

If you have questions, please contact your grade level school counselor.

Course Catalog

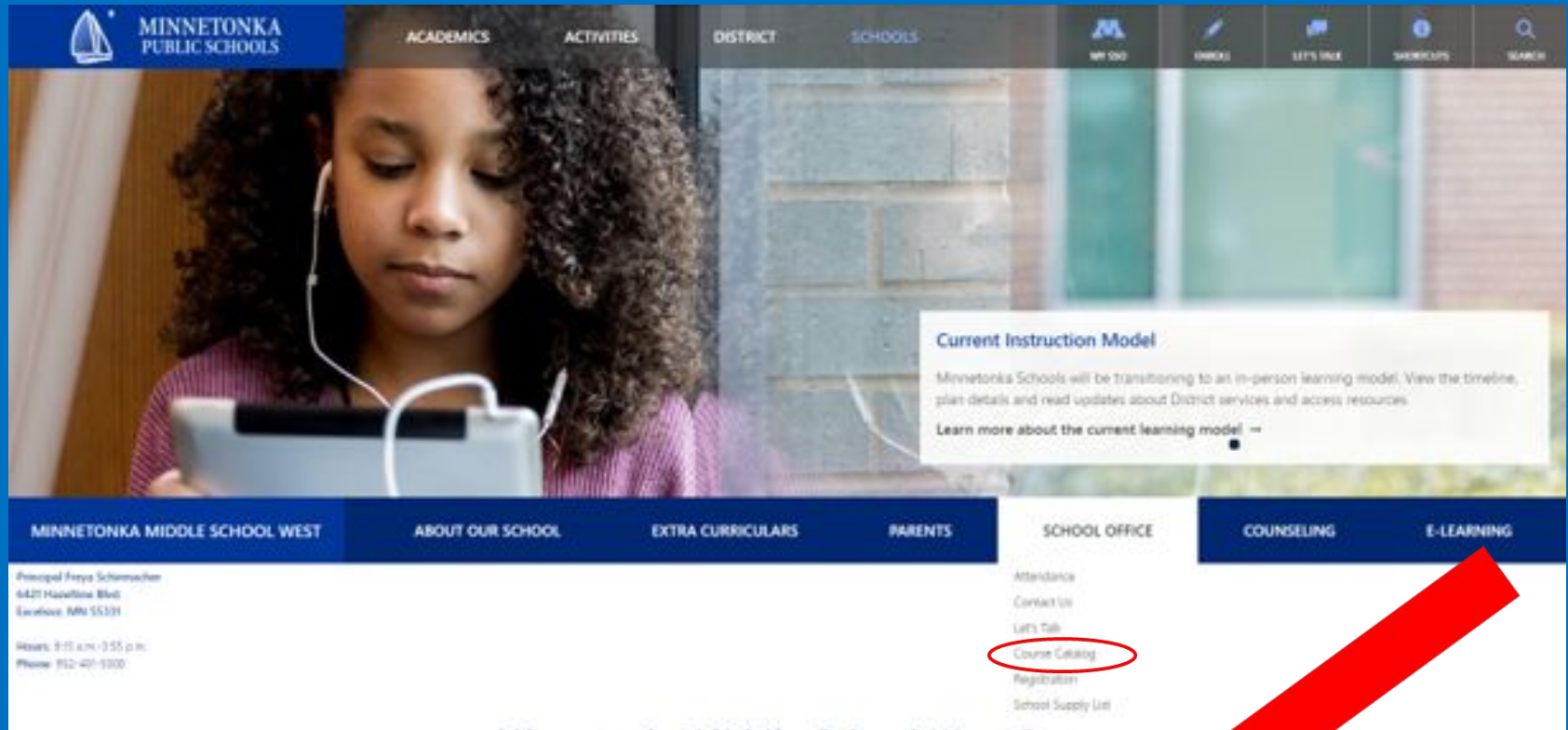

Pages 21-23 (Grade 7) or 24-28 (Grade 8)

STEP 1- Go to website - www.minnetonkaschools.org

Select ☐ My SSO → Skyward

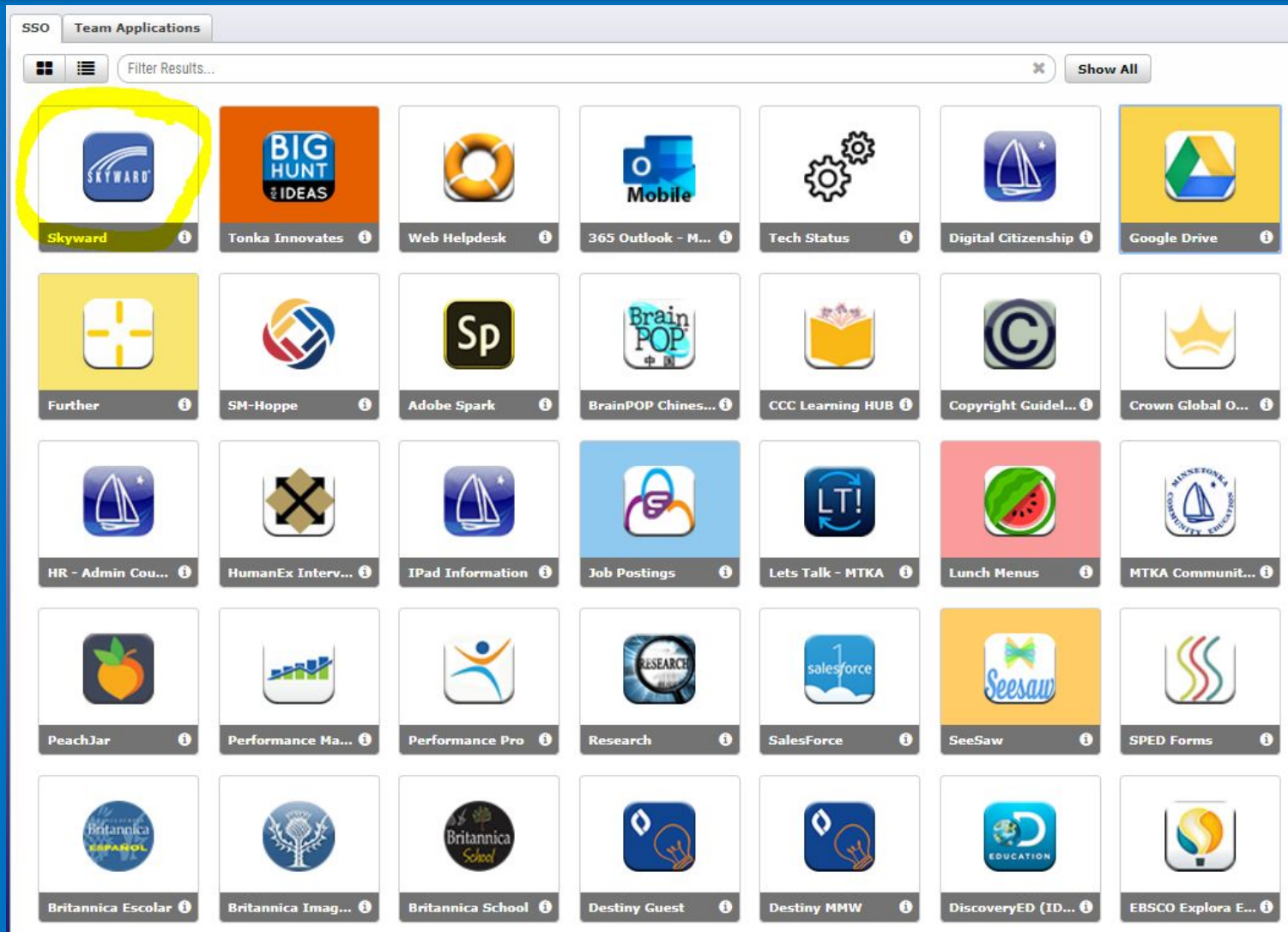

STEP 2 – Click on “Schedule” button on left side

The screenshot shows the Skyward Student Access web application. The browser address bar displays the URL: <https://skyward.minnetonka.k12.mn.us/scripts/wsisa.dll/WService=wsSky/sfhome01.w>. The page header includes the Skyward logo, the text "Student Access", and a placeholder for the student's name, "STUDENT NAME". Navigation links at the top right include "My Account", "Email History", and "Exit". A status bar indicates "You have unread messages".

On the left side, a vertical menu lists the following options: Home, Calendar, Gradebook, Student Info, Food Service, **Schedule** (highlighted with a red rectangle), Test Scores, Portfolio, and Login History.

The main content area displays two messages from Jena Menke, identified as "JENA MENKE (CHOIR 7 - B / 01B, Period 2)".

The first message, dated "Fri Feb 27, 2015 1:43pm", is titled "Vocal Support Winter Newsletter" and includes a link to "Vocal Support Update Winter 2015.pdf". The text of the message reads: "Hi MMW Choir families! Attached is the Winter Newsletter from Vocal Support, our fabulous Choir Booster Club! Check it out for a list of upcoming performance dates and important information! You can always visit www.minnetonkachoir.org for more information as well! Thanks! Jena Reply".

The second message, dated "Fri Feb 6, 2015 11:45am", is titled "Choral Festival Monday Night!" and includes a link to "2015 Minnetonka Choral Festival Information.docx". The text of the message reads: "Hello MMW Choir families!! We are SO excited for the Choral Festival Monday night. We are ready!!! It is going to be a SPECTACULAR evening! Attached is the information once again. Please note the (just a tad) earlier arrival time. Thanks for your help in dropping your child off on time (we are encouraging carpooling as the parking lot drop-off will be BUSY!). FYI: If you have driven by the MMW sign on Hwy 41 this week, you may have noticed incorrect information regarding the Choral Festival. Just to clarify: The Choral Festival is for grades 6, 7, and 8 and it is held at Wooddale Church in Eden Prairie. :)"

On the right side, there is a section titled "Upcoming Events" with a "Calendar" link. It lists events for "Today, Mon Mar 2, 2015": "Civil War Test" and "Ch. 20 & 21 Study Guides". For "Tue Mar 3, 2015", it lists "Handball quiz".

STEP 3 — Request Courses for 2022-2023

https://skyward.minnetonka.k12.mn.us/scripts/wsisa.dll/WSservice=wsSkywifschedule001.w

Student Access My Account Email History Exit

SKYWARD **STUDENT NAME**

Schedule

Currently Scheduled Class: Mon Mar 2, 2015 2:17pm

NAME: Period 06 LIFE SCIENCE 7

Course Requests **now open**

NAME: Request Courses **2022-2023** in Minnetonka Middle School West

LUKE (Minnetonka Middle School West) Display Options Current Year The current term is highlighted.

2014 - 2015 Print Schedule	Term 1 (09/02/14 - 11/05/14)	Term 2 (11/10/14 - 01/23/15)	Term 3 (01/27/15 - 03/26/15)	Term 4 (04/05/15 - 05/08/15)
Period 1 (9:15 AM - 10:10 AM)	SOCIAL STUDIES 7 MELISSA BERKOWITZ AB Room 122	SOCIAL STUDIES 7 MELISSA BERKOWITZ AB Room 122	SOCIAL STUDIES 7 MELISSA BERKOWITZ AB Room 122	SOCIAL STUDIES 7 MELISSA BERKOWITZ AB Room 122
Period 2 (10:14 AM - 11:06 AM)	PHYSICAL EDUCATION 7 JESSE NELSON A Room GYM	PHYSICAL EDUCATION 7 JESSE NELSON A Room GYM	PHYSICAL EDUCATION 7 JESSE NELSON A Room GYM	PHYSICAL EDUCATION 7 JESSE NELSON A Room GYM
	CHOIR 7 - BOYS' CHOIR JENA MENKE B Room 160A	CHOIR 7 - BOYS' CHOIR JENA MENKE B Room 160A	CHOIR 7 - BOYS' CHOIR JENA MENKE B Room 160A	CHOIR 7 - BOYS' CHOIR JENA MENKE B Room 160A
Period 3 (11:10 AM - 12:05 PM)	PRE-ALGEBRA DAWN WEIGEL AB Room 135	PRE-ALGEBRA DAWN WEIGEL AB Room 135	PRE-ALGEBRA DAWN WEIGEL AB Room 135	PRE-ALGEBRA DAWN WEIGEL AB Room 135
Period 4 (12:09 PM - 1:04 PM)	ART 7 EMILY SWAGEL AB Room 140A	FRENCH INTRODUCTION MARY SMITH AB Room 127A	HEALTH 7 JENNIFER SYVERSON AB Room 141A	TECH ED 7 DAWN SORENSON AB Room 101C
Period 5A (1:38 PM - 2:03 PM)	ADVISORY 7 JESSE NELSON AB Room 142	ADVISORY 7 JESSE NELSON AB Room 142	ADVISORY 7 JESSE NELSON AB Room 142	ADVISORY 7 JESSE NELSON AB Room 142
Period 5E (1:08 PM - 1:35 PM)	COUNSELOR NEIL DEJEWSKI AB Room CAFE	COUNSELOR NEIL DEJEWSKI AB Room CAFE	COUNSELOR NEIL DEJEWSKI AB Room CAFE	COUNSELOR NEIL DEJEWSKI AB Room CAFE
Period 6 (2:07 PM - 2:59 PM)	LIFE SCIENCE 7 SHELLY TRAVER AB Room 153	LIFE SCIENCE 7 SHELLY TRAVER AB Room 153	LIFE SCIENCE 7 SHELLY TRAVER AB Room 153	LIFE SCIENCE 7 SHELLY TRAVER AB Room 153
Period 7 (3:03 PM - 3:55 PM)	LANGUAGE ARTS 7 CLARE NOLAN AB Room 149	LANGUAGE ARTS 7 CLARE NOLAN AB Room 149	LANGUAGE ARTS 7 CLARE NOLAN AB Room 149	LANGUAGE ARTS 7 CLARE NOLAN AB Room 149

STEP 4 — *Build Requests from Available Courses and Click Add Course*

Request Courses for **2022-2023** Minnetonka Middle School West

(Minnetonka Middle School West) Request Courses | Request Alternates

Total Requests/Scheduled: 3 Total Credits: 1.250

Available Courses for **2022-2023**

- 8040 PHYSICAL ED 8 SEMESTER
0.250 Credits, Elective
- 8041 PHYSICAL ED 8
0.500 Credits, Elective
- 8049 ADVANCED ROBOTICS
0.250 Credits, Elective
- 8050 ART & DESIGN
0.250 Credits, Elective
- 8051 3D ART & DESIGN
0.250 Credits, Elective**
- 8052 CREATIVE WRITING
0.250 Credits, Elective
- 8053 DRAWING & PAINTING
0.250 Credits, Elective
- 8054 FOOD & CULTURE
0.250 Credits, Elective
- 8055 INTRO TO DRAMA
0.250 Credits, Elective

Add Course >

< Remove Course

Selected Courses

- 8041 PHYSICAL ED 8
0.500 Credits, Elective
- 8059 WOODS
0.250 Credits, Elective
- 8076 CHOIR 8 BOYS
0.500 Credits, Elective

Search Clear

Step 5 – Complete Requests

Request Courses for **2022-2023** Minnetonka Middle School West

(Minnetonka Middle School West) **Request Courses** Request Alternates

Available Courses for 2022-2023

- 8040 PHYSICAL ED 8 SEMESTER
0.250 Credits, Elective
- 8041 PHYSICAL ED 8
0.500 Credits, Elective
- 8049 ADVANCED ROBOTICS
0.250 Credits, Elective
- 8050 ART & DESIGN
0.250 Credits, Elective
- 8051 3D ART & DESIGN
0.250 Credits, Elective
- 8052 CREATIVE WRITING
0.250 Credits, Elective
- 8053 DRAWING & PAINTING
0.250 Credits, Elective
- 8054 FOOD & CULTURE
0.250 Credits, Elective
- 8055 INTRO TO DRAMA
0.250 Credits, Elective

Selected Courses

- 8041 PHYSICAL ED 8
0.500 Credits, Elective
- 8049 ADVANCED ROBOTICS
0.250 Credits, Elective
- 8051 3D ART & DESIGN
0.250 Credits, Elective
- 8052 CREATIVE WRITING
0.250 Credits, Elective
- 8055 INTRO TO DRAMA
0.250 Credits, Elective
- 8059 WOODS
0.250 Credits, Elective
- 8061 CURRENT HEALTH
0.250 Credits, Elective
- 8070 BAND 8
0.500 Credits, Elective
- 8076 CHOIR 8 BOYS
0.500 Credits, Elective

Total Requests/Scheduled: 10 Total Credits: 4.000

Search Clear

Step 6 – *Select Alternates*

Request Courses for **2022-2023** Minnetonka Middle School West

(Minnetonka Middle School West) Request Courses | **Request Alternates**

Total Requests/Scheduled: 10 Total Alternates: 0 Total Credits: 4,000

Available Alternate Courses for **2022-2023**

- 8040 PHYSICAL ED 8 SEMESTER
0.250 Credits, Elective
- 8041 PHYSICAL ED 8
0.500 Credits, Elective
- 8049 ADVANCED ROBOTICS
0.250 Credits, Elective
- 8050 ART & DESIGN
0.250 Credits, Elective
- 8051 3D ART & DESIGN
0.250 Credits, Elective
- 8052 CREATIVE WRITING
0.250 Credits, Elective
- 8053 DRAWING & PAINTING
0.250 Credits, Elective
- 8054 FOOD & CULTURE
0.250 Credits, Elective
- 8055 INTRO TO DRAMA
0.250 Credits, Elective

Search Clear

Selected Alternate Courses

Add Course >

< Remove Course

- R 8041 PHYSICAL ED 8
0.500 Credits, Elective
- R 8049 ADVANCED ROBOTICS
0.250 Credits, Elective
- R 8051 3D ART & DESIGN
0.250 Credits, Elective
- R 8052 CREATIVE WRITING
0.250 Credits, Elective
- R 8055 INTRO TO DRAMA
0.250 Credits, Elective
- R 8059 WOODS
0.250 Credits, Elective
- R 8061 CURRENT HEALTH
0.250 Credits, Elective
- R 8070 BAND 8
0.500 Credits, Elective
- R 8076 CHOIR 8 BOYS
0.500 Credits, Elective

A maximum of 2 Alternate Courses can be assigned.

Step 7 – *Finish and Logout*

- Check that you requested:
 - .75 credits (7th grade)
 - 2 credits (8th grade)
- Check that you have the correct courses selected
- Check your priority ranking for alternate elective(s)
- If you don't give us alternate electives, we will schedule you into electives that work with your schedule

Questions

Should you have additional questions regarding courses or registration, please contact your counselor.

